Proposed Project at Mouza-Dhandabag, J.L. No-118, R.S. Plot No-654, L.R. Plot No-1116, Khatian No-7140, 3958, 3682, Holding No-477/N, 475/N, 476/N, Ward No-15, under Durgapur Municipal Corporation, P.S.-Durgapur, District-Paschim Burdwan

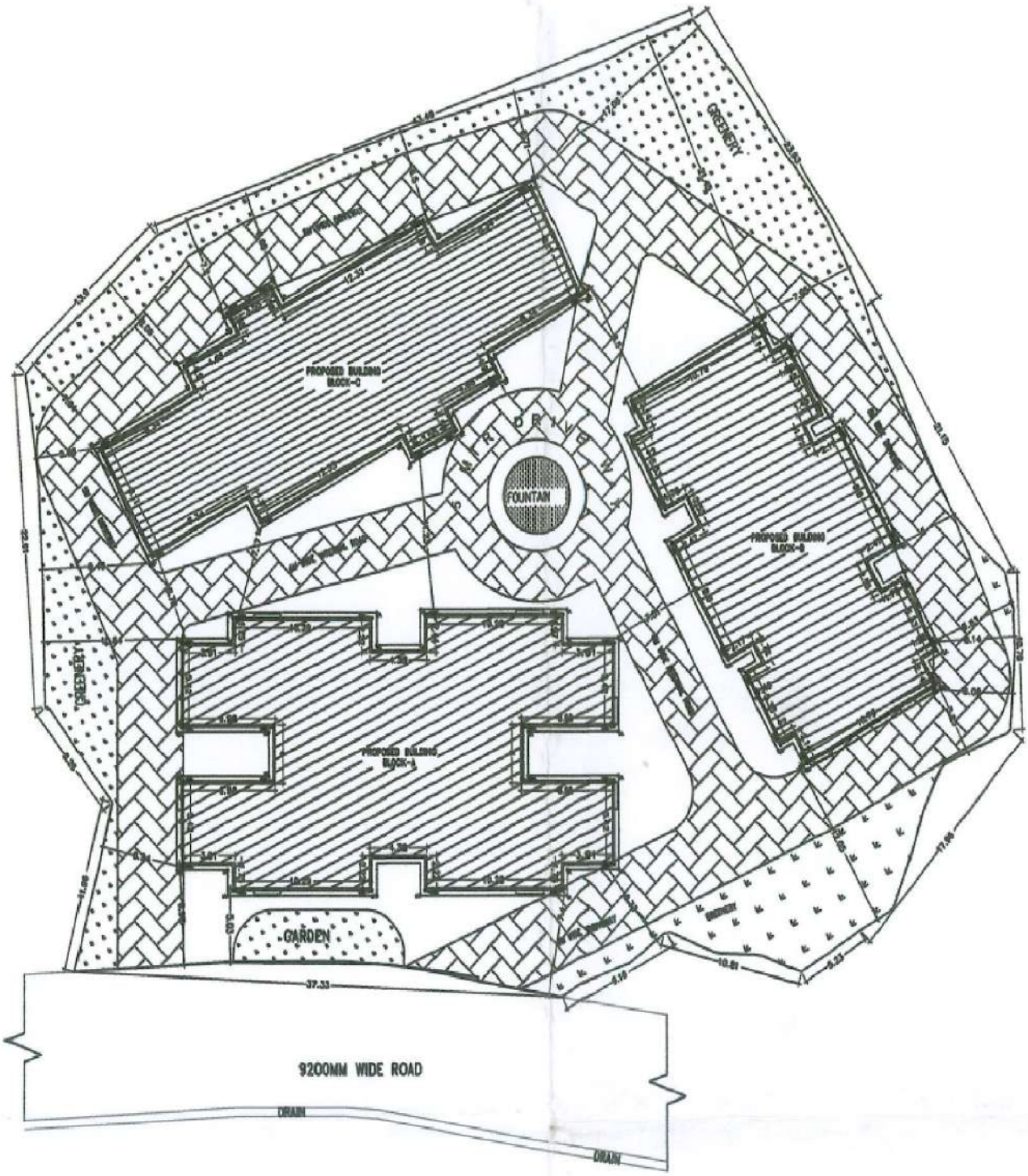

LATITUDE : 22.972252

LONGITUDE : 87.158984

P.S.P. BUILDERS

Pradip Mojumder

Partner

SIGNATURE OF OWNER